



**Il soccorso inclusivo  
delle Pubbliche  
Assistenze Anpas  
Le Carte**



MINISTERO del LAVORO  
e delle POLITICHE SOCIALI

DIREZIONE GENERALE DEL TERZO SETTORE  
E DELLA RESPONSABILITÀ SOCIALE DELLE IMPRESE

**PROGETTO FAST - Acceleriamo il cambiamento.** Finanziato dal Ministero del Lavoro e delle Politiche Sociali ai sensi dell'art.72 del D.Lgs. 117/2017 Annualità 2020 (Rif. Avviso 2/2020)"



*"Si ringrazia la Lega del Filo d'Oro e la Fondazione Tetrabondi per aver sostenuto con la propria competenza e passione la realizzazione di questo lavoro"*

**"IL SOCCORSO INCLUSIVO DELLE PUBBLICHE ASSISTENZE ANPAS – LE CARTE"**

Edizione 2023

Grafica Sonia Squilloni - Stampa Associazione Progresso Ciechi ODV

Copyright Associazione Nazionale Pubbliche Assistenze ODV

[www.anpas.org](http://www.anpas.org)

## INDICE

### NOTA METODOLOGICA 3

Malossi	4
Stampatello sulle mani	5
Dattilologia	6
Numeri	7

### SCHEDE DI CONTATTO

Ciao	8
Io sono (io mi chiamo)	9
Quanti anni hai?	10
Ti aiuto io	11
Ti proteggo io	12

### SCHEDE DEL BISOGNO

Ho bisogno di ...	
Aiuto	13
Bagno	14
Fazzoletto	15
Sedermi	16
Sdraiarmi	17
Alzarmi	18

### SCHEDE DELLA PERCEZIONE FISICA ED EMOTIVA

Freddo	19
Caldo	20
Fame	21
Sete	22

Stanchezza	23
Paura	24
Triste	25
Confuso/a	26
Ansia	27
Preoccupato/a	28
Rabbia	29
Felice	30
Malato/a	31
Dolore	32
Bene/male	33

### SCHEDE DEL CORPO

Fronte	34
Mandibola	35
Orecchio	36
Naso	37
Occhio	38
Nuca	39
Bocca	40
Collo	41
Torace	42
Petto	43
Cuore	44
Polmoni	45
Addome	46
Pancia	47
Schiena	48
Braccio destro	49
Braccio sinistro	50

Mano destra	51	Sdraiato/a	77
Mano sinistra	52	Silenzio	78
Dito	53	Aspetta	79
Gamba destra	54	Mascherina	80
Gamba sinistra	55	Medicina	81
Ginocchio destro	56	Occhi aperti	82
Ginocchio sinistro	57	Occhi chiusi	83
Gomito destro	58	Bocca aperta	84
Gomito sinistro	59	Bendaggio	85
Caviglia destra	60	Stop	86
Caviglia sinistra	61	Bagno	87
Piede destro	62	Aiuto	88
Piede sinistro	63	Carabinieri	89
Genitali	64	Polizia	90

### SCHEDE SANITARIE

Vomito	65	Vigili del fuoco	91
Dolore	66	Pericolo	92
Sangue	67	Ospedale	93
Diarrea	68	Puntura	94
Febbre	69	Medico	95
Allergia	70	Ambulanza	96
Soffocare	71	Cinture	97
Brucciore	72	Collare	98
Ferita	73	Sirene	99
Ustione	74	Lampeggianti	100
		Fermo/a	101
		Apri	102
		Chiudi	103
		Stringi	104

### SCHEDE TECNICHE

Seduto/a	75
In piedi	76

## Malossi

Per trasmettere un messaggio toccare le lettere indicate in nero e pizzicare quelle in azzurro

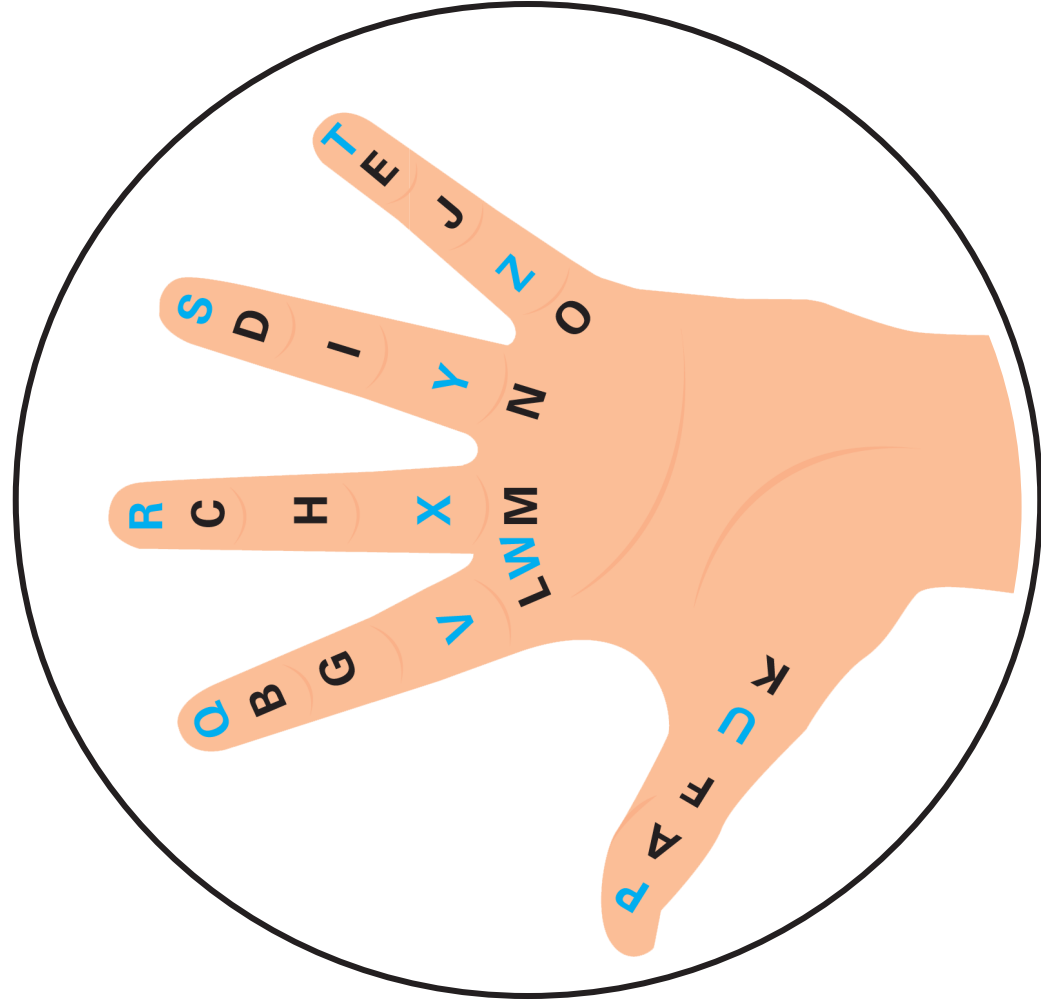



## Stampatello sulla mano

Le frecce indicano la direzione e la sequenza dei tratti da eseguire al centro del palmo della mano della persona sordocieca

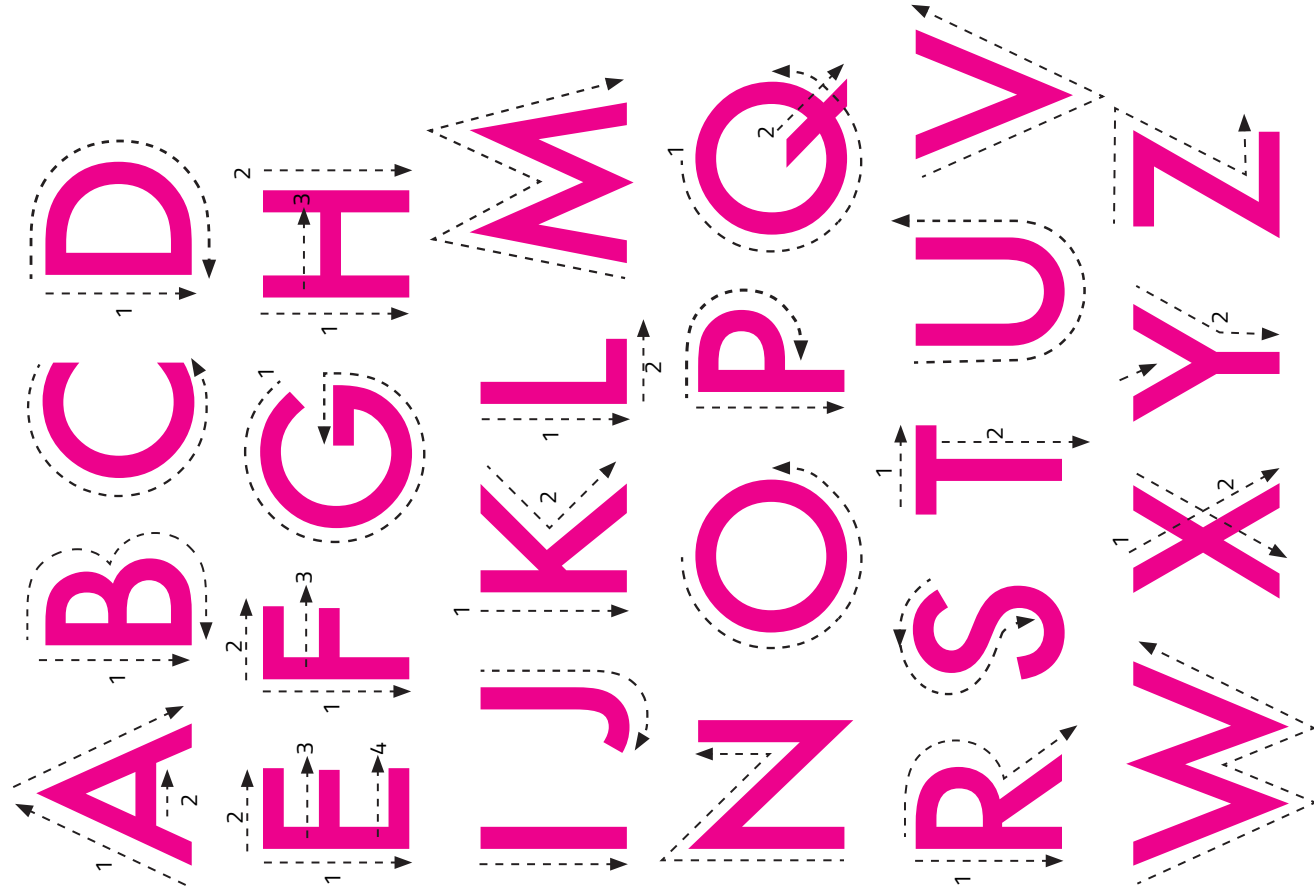

## Dattilologia

Per trasmettere un messaggio si esegue con la mano destra (o dominante) all'altezza del viso della persona con sordocecità (se ha un residuo visivo) o tattilmente sul palmo

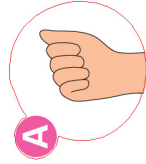

A

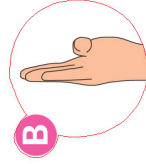

B

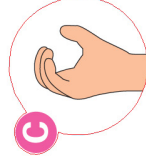

C

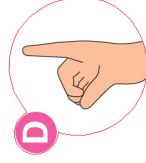

D

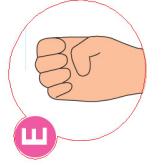

E

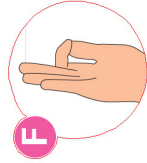

F

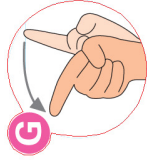

G

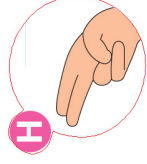

H

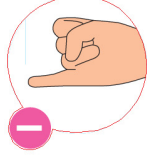

I

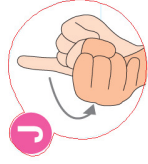

J

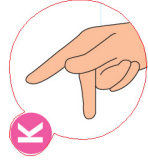

K

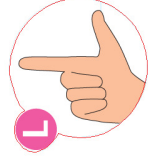

L

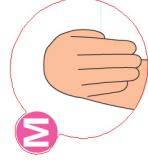

M

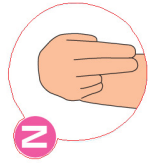

N

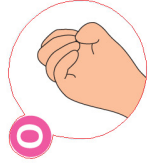

O

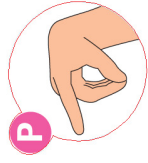

P

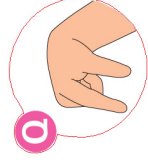

Q

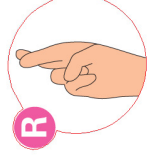

R



S

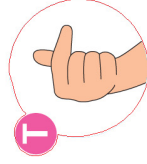

T

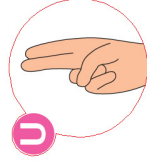

U

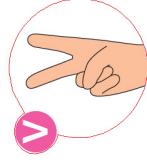

V

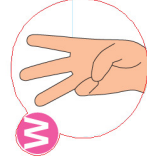

W

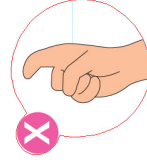

X

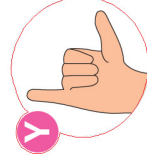

Y

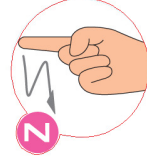

Z

0

1

2

3

4

5

6

7

8

9

**CIAO**

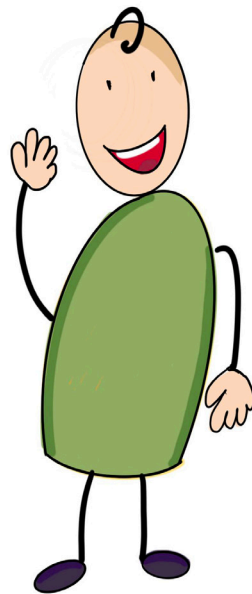



# IO SONO (IO MI CHIAMO)

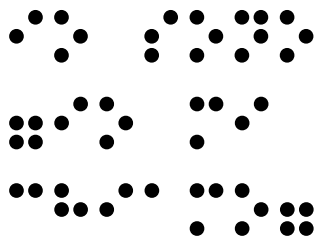
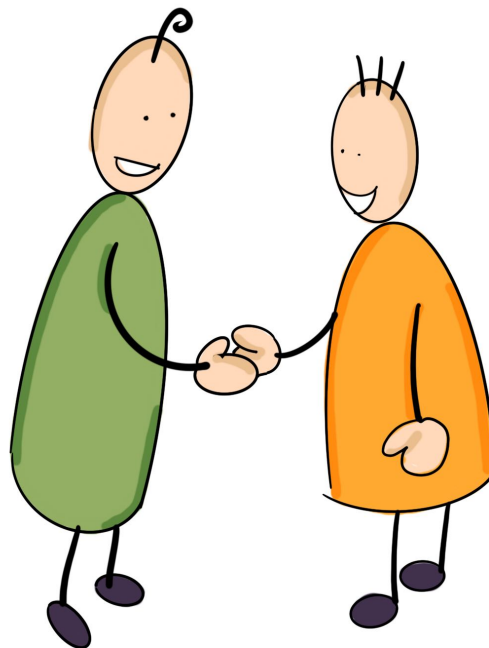

**QUANTI ANNI HAI?**

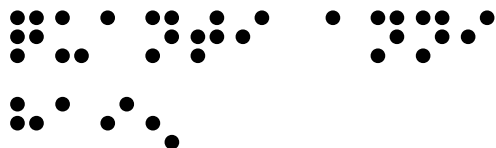

# TI AIUTO IO

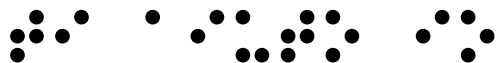
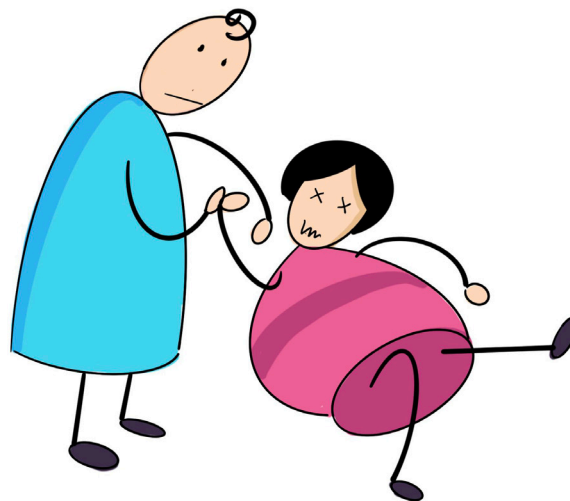

# TI PROTEGGO IO

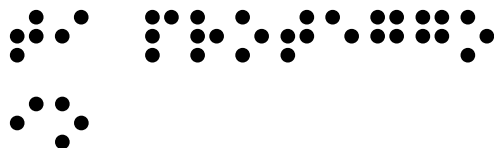
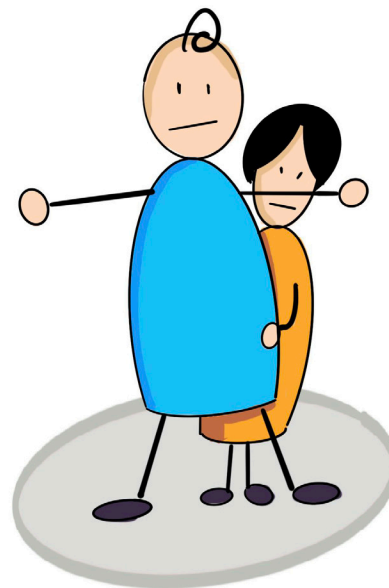

# HO BISOGNO DI AIUTO



HO BISOGNO DI  
AIUTO



# HO BISOGNO DEL BAGNO



HO BISOGNO DEL BAGNO

# FAZZOLETTO

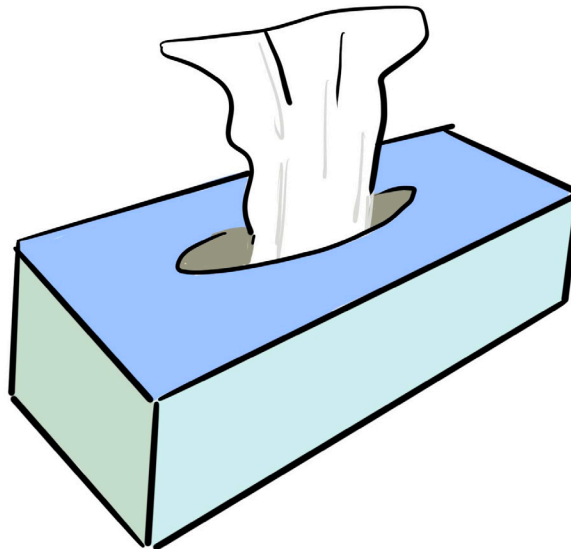

FAZZOLETTO



# HO BISOGNO DI SEDERMI

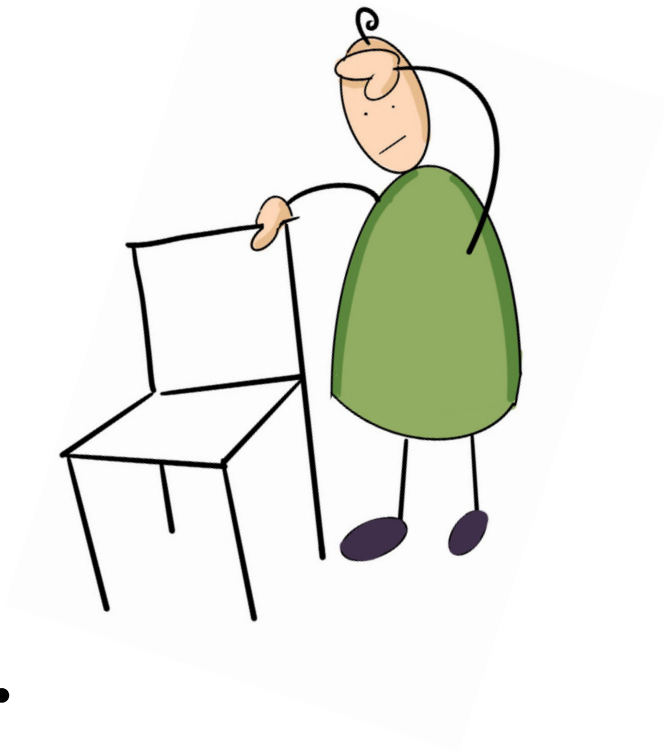

HO BISOGNO DI  
SEDERMI



**HO BISOGNO DI  
SDRAIARMI**

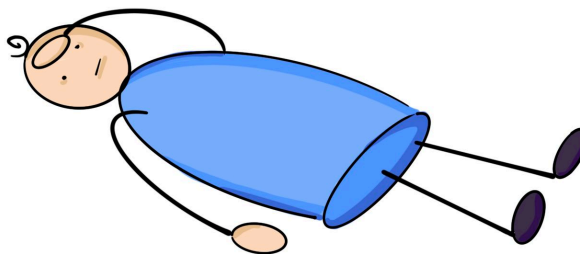

HO BISOGNO DI  
SDRAIARMI





**FREDDO**

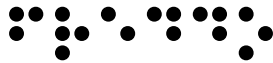

**CALDO**

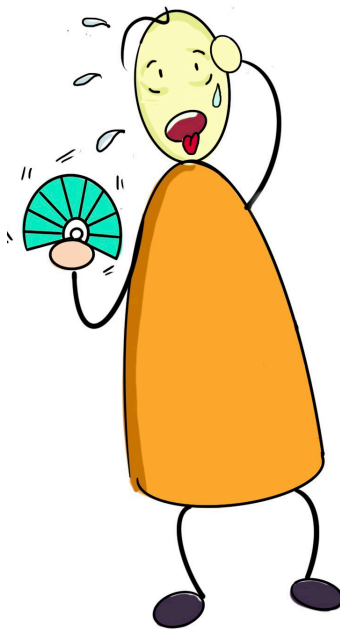

# FAME

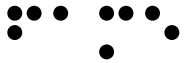
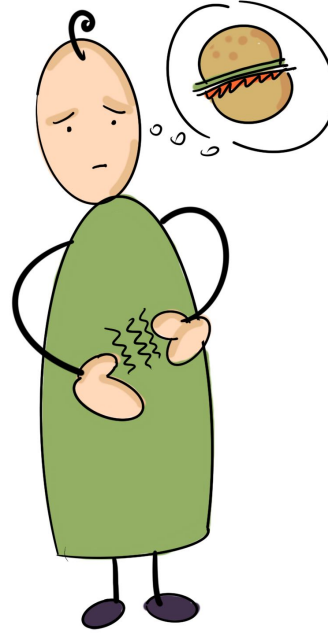

**SETE**

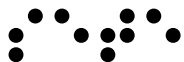
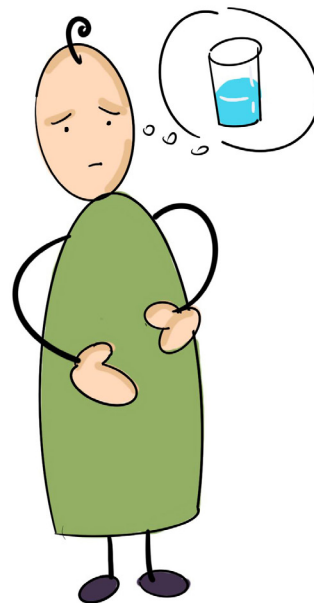

# STANCHEZZA



••••• ••••• ••••• •••••



**PAURA**

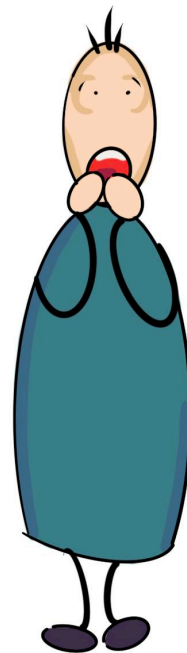

PAURA



**TRISTE**

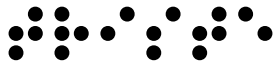
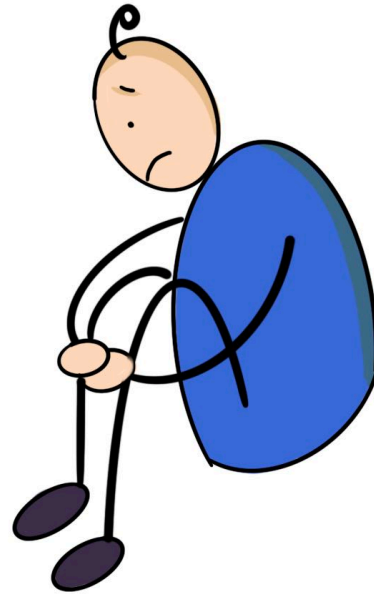

**CONFUSO/A**

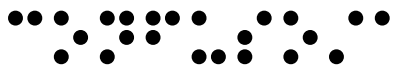
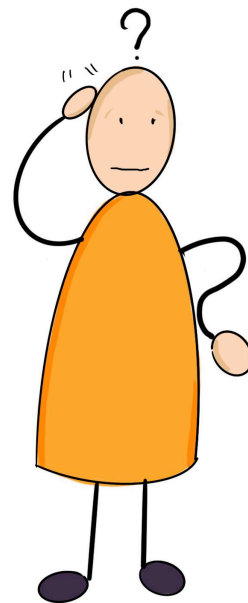

# ANSIA

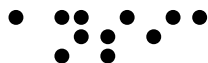

# PREOCCUPATO/A

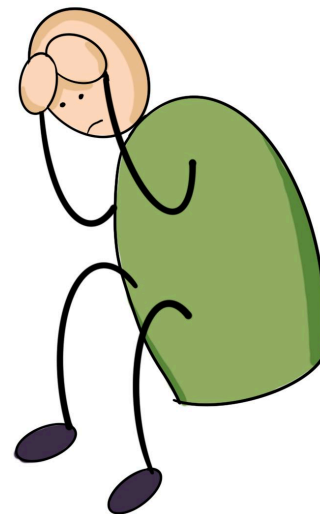

PREOCCUPATO/A

# RABBIA

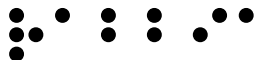

**FELICE**

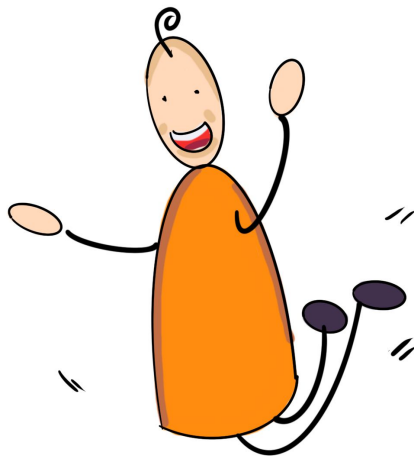

**MALATO/A**

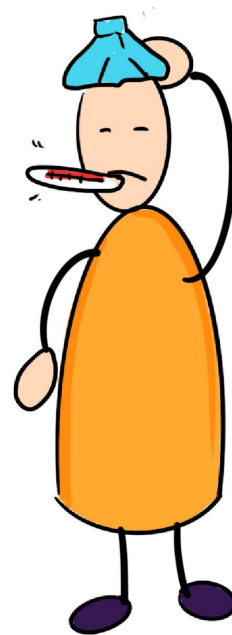

# DOLORE

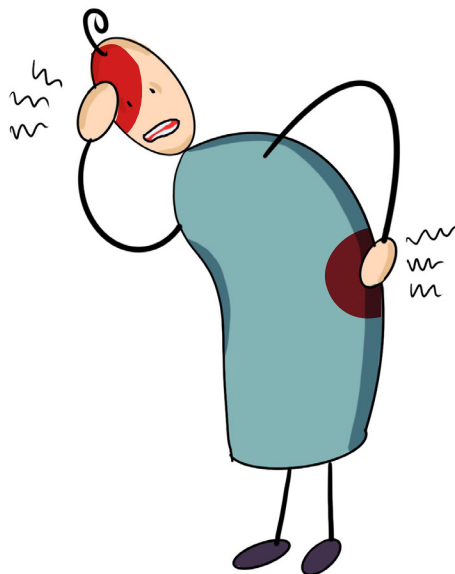



# BENE / MALE

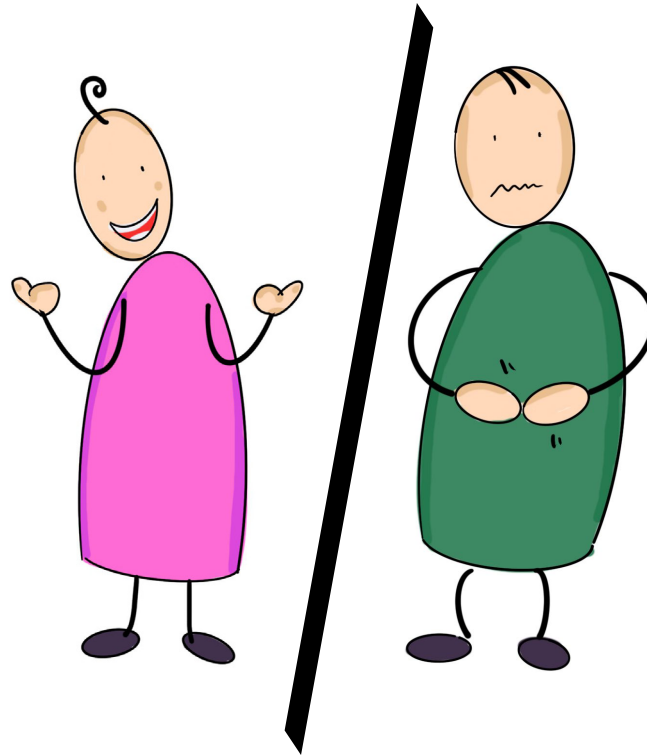

⠠ ⠨ ⠠ ⠨ ⠠ ⠨ ⠠ ⠨ ⠠ ⠨ ⠠ ⠨ ⠠ ⠨ ⠠ ⠨ ⠠ ⠨ ⠠ ⠨ ⠠ ⠨



**FRONTE**

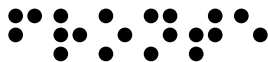
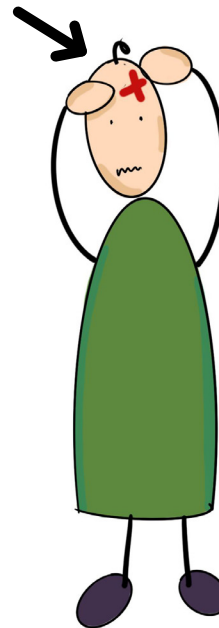

# MANDIBOLA

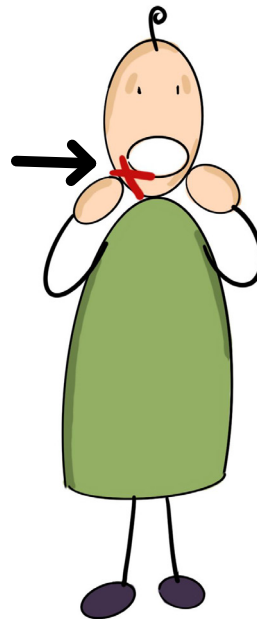

••• ••••• ••••• ••••• •



**ORECCHIO**

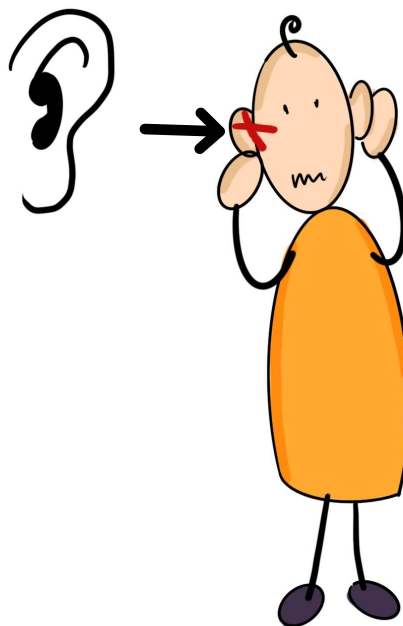

NASO

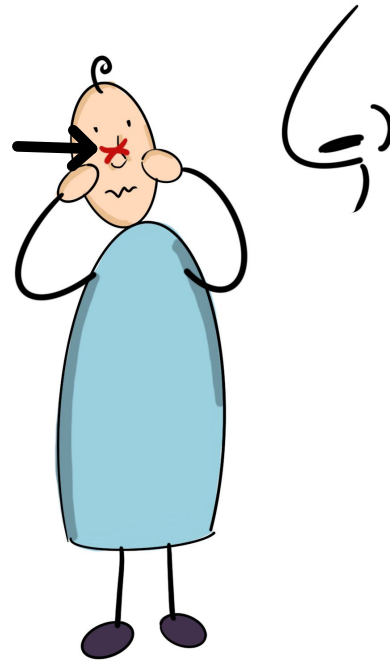

# OCCHIO

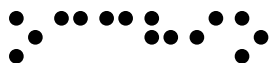
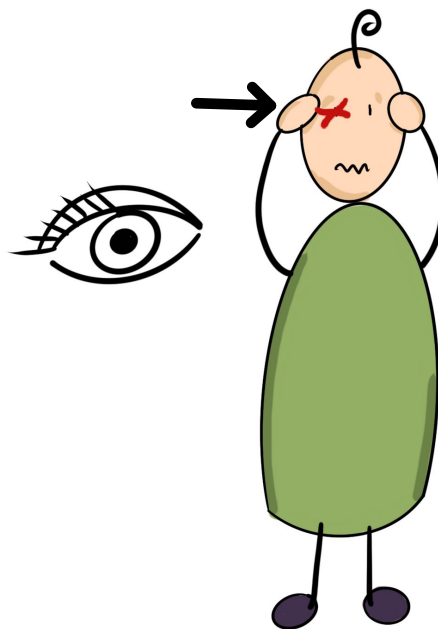

NUCA

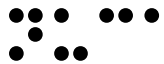
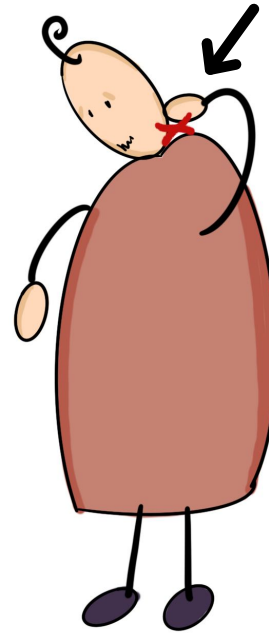

**BOCCA**

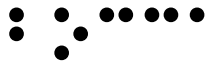
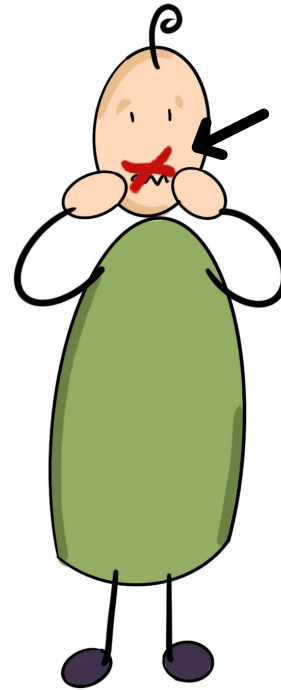



COLLO

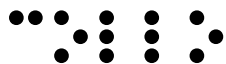
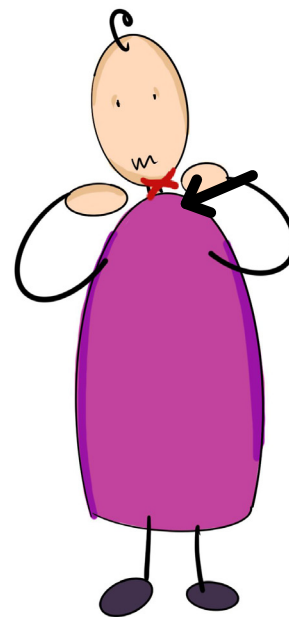

# TORACE

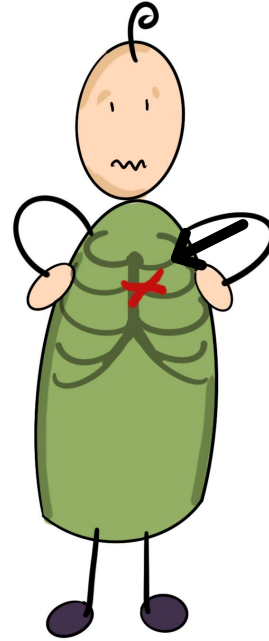

# PETTO

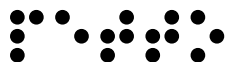
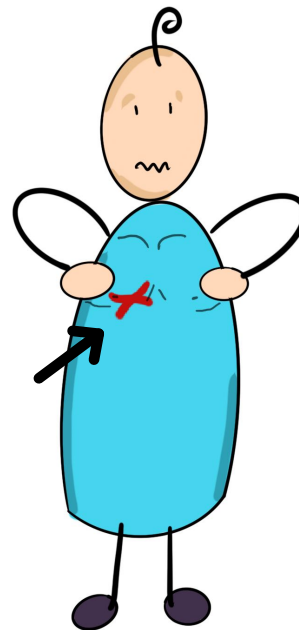

# CUORE

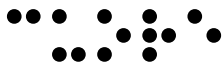
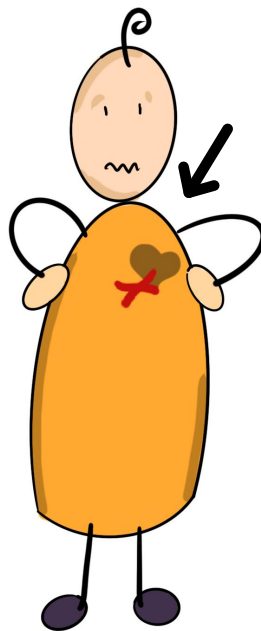

# POLMONI

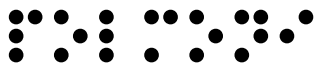
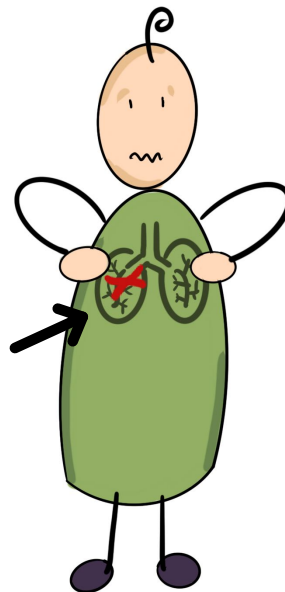

# ADDOME

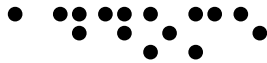
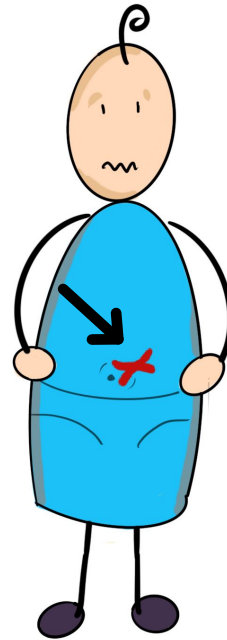

# PANCIA

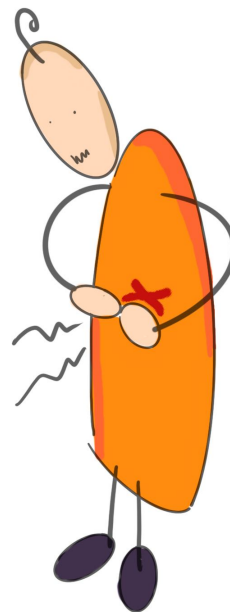

⠏⠁⠝⠅⠊⠁



# SCHIENA

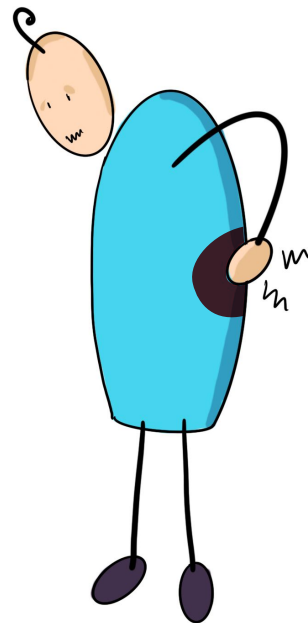



# BRACCIO DESTRO

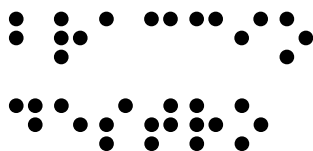
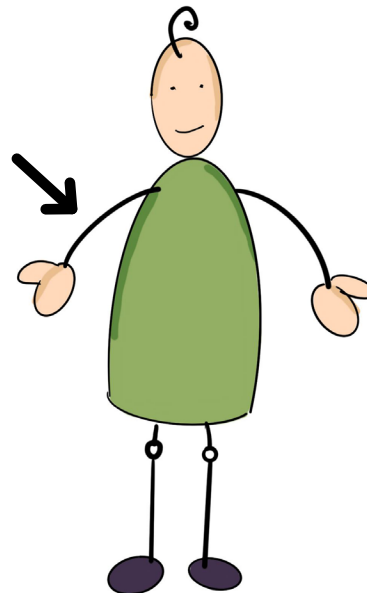

# BRACCIO SINISTRO

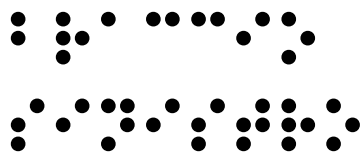
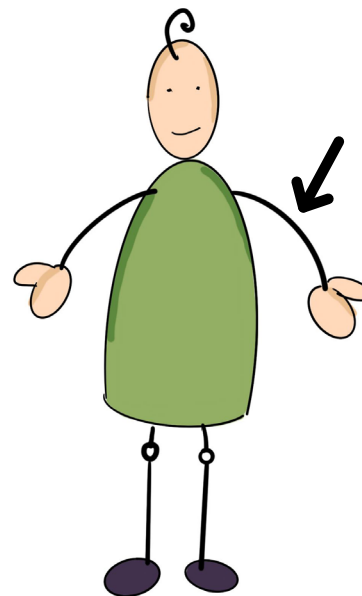

# MANO DESTRA

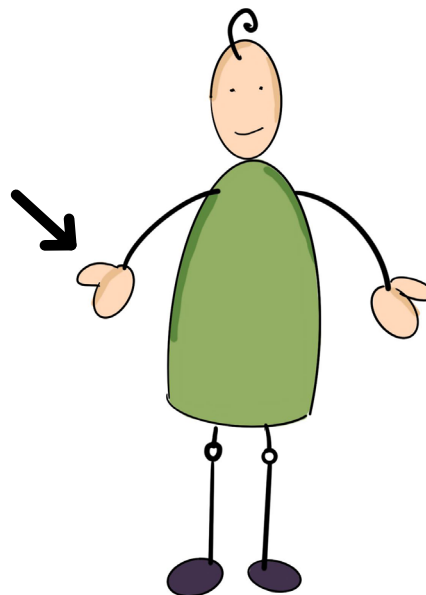

# MANO SINISTRA

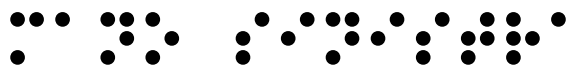
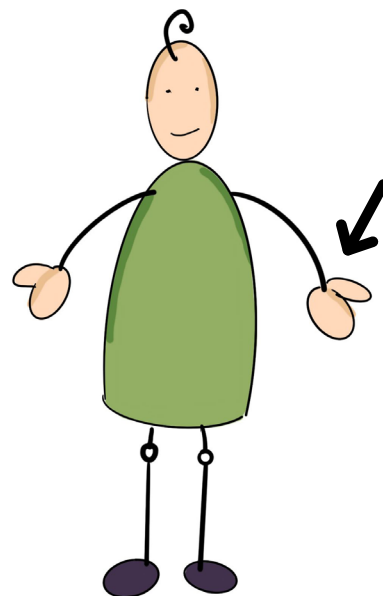

DITO

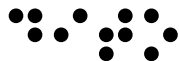
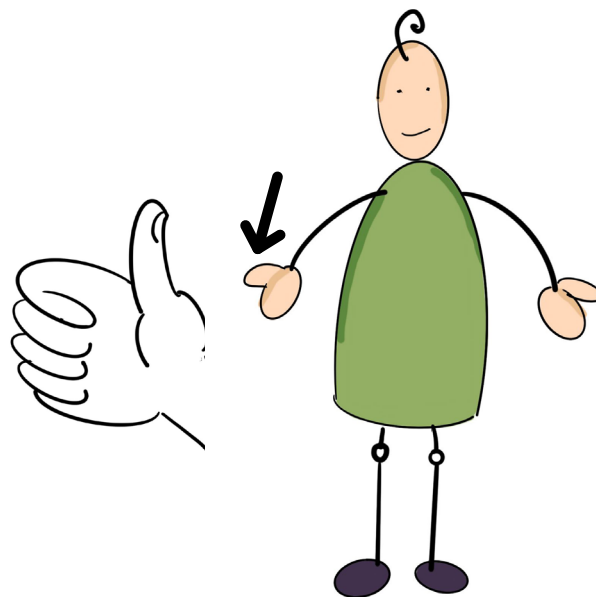

# GAMBA DESTRA

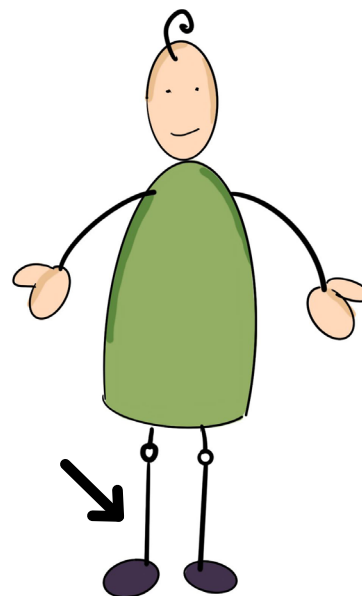

# GAMBA SINISTRA

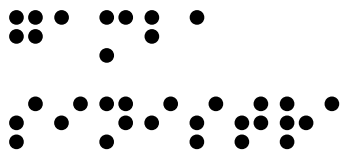
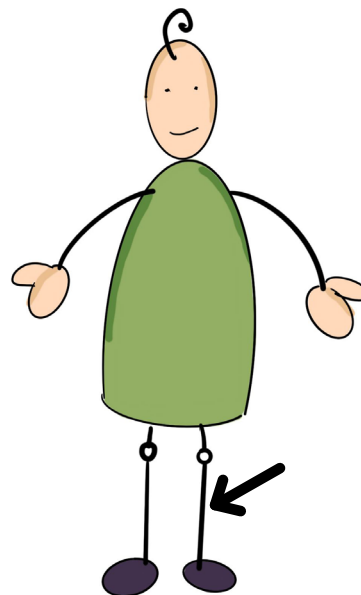

# GINOCCHIO DESTRO

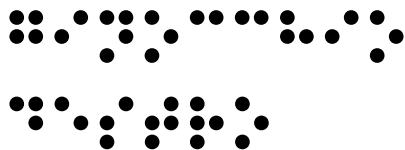
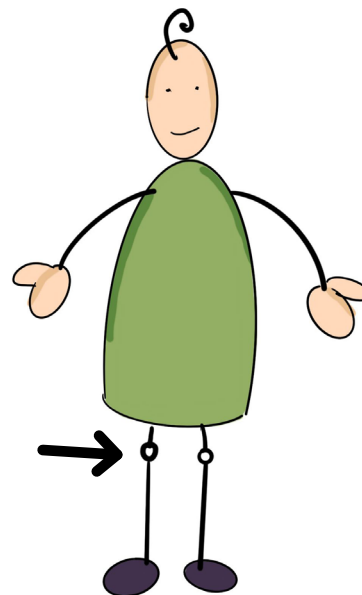



# GINOCCHIO SINISTRO

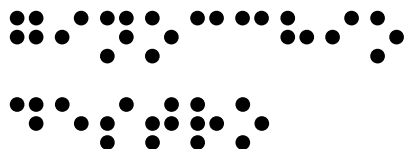
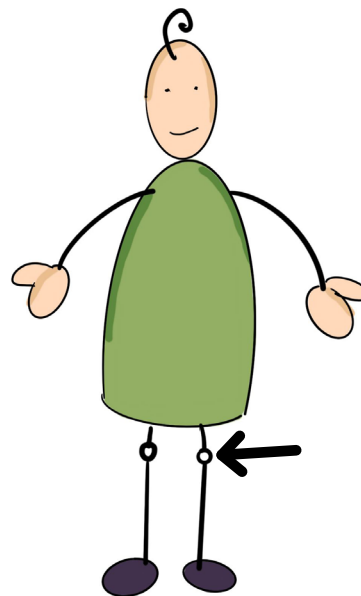

# GOMITO DESTRO

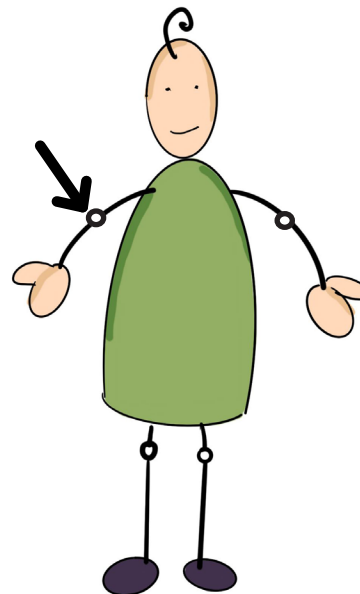

# GOMITO SINISTRO

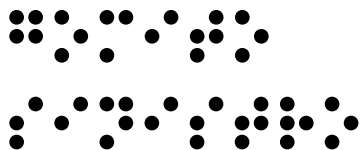
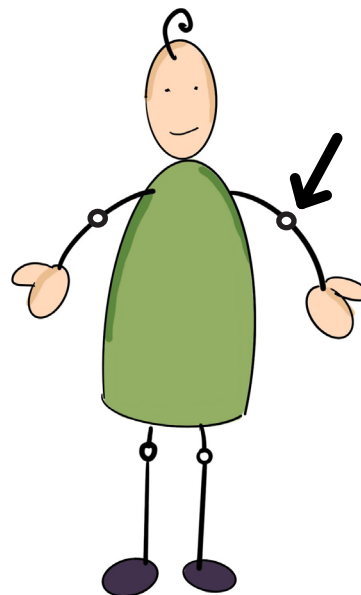

# CAVIGLIA DESTRA

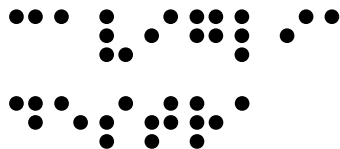
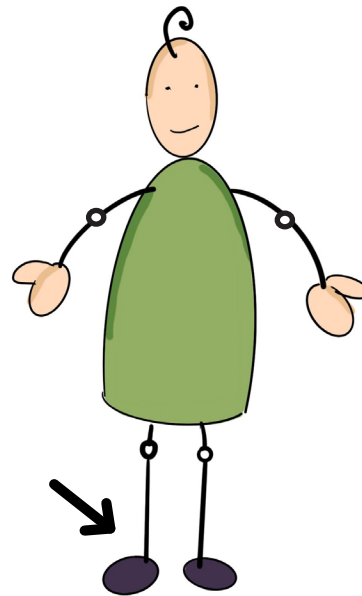

# CAVIGLIA SINISTRA

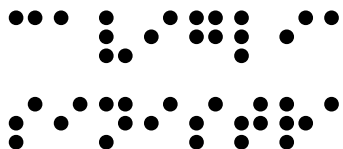
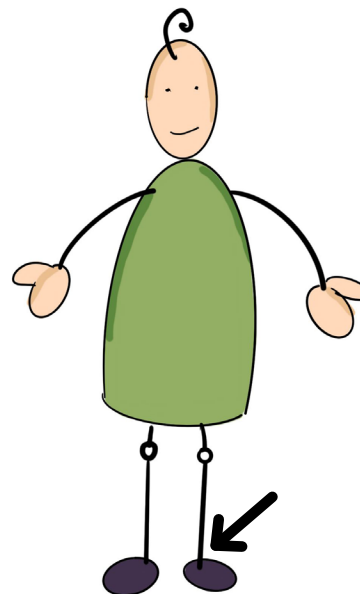

# PIEDE DESTRO

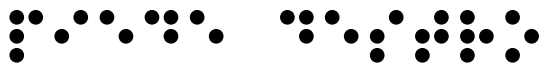
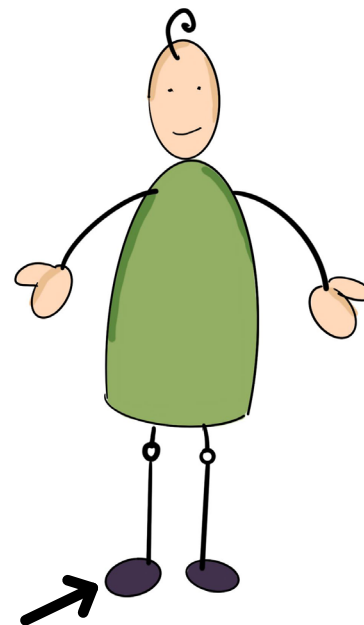

# PIEDE SINISTRO

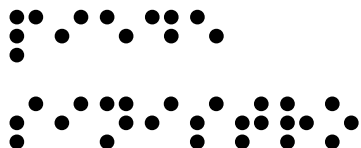
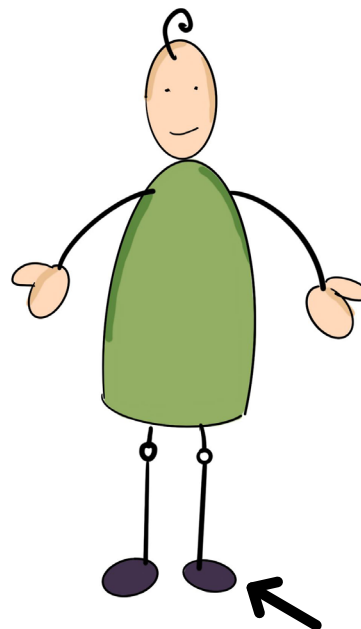

# GENITALI

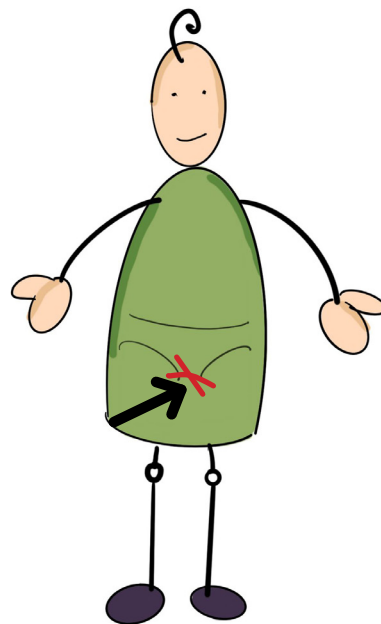



VOMITO

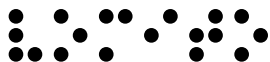
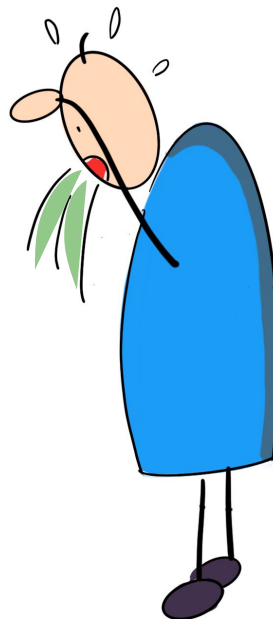

# DOLORE

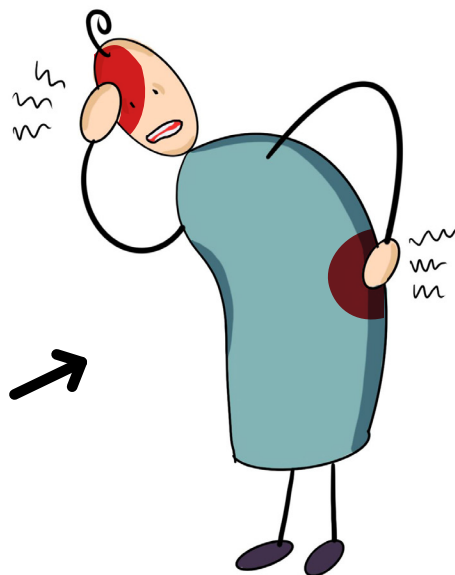

# SANGUE

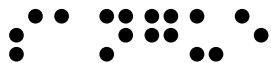
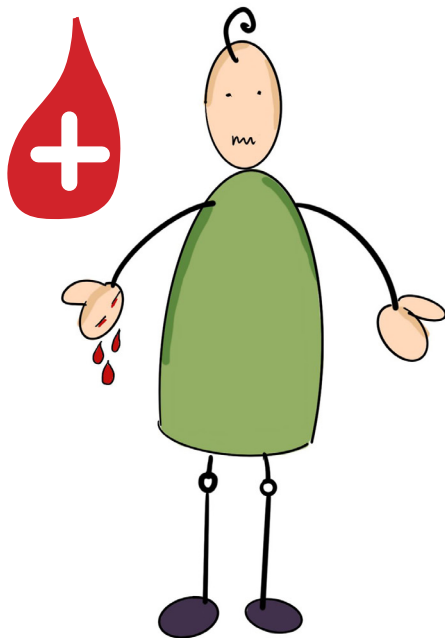

# DIARREA

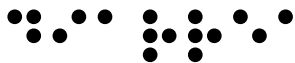
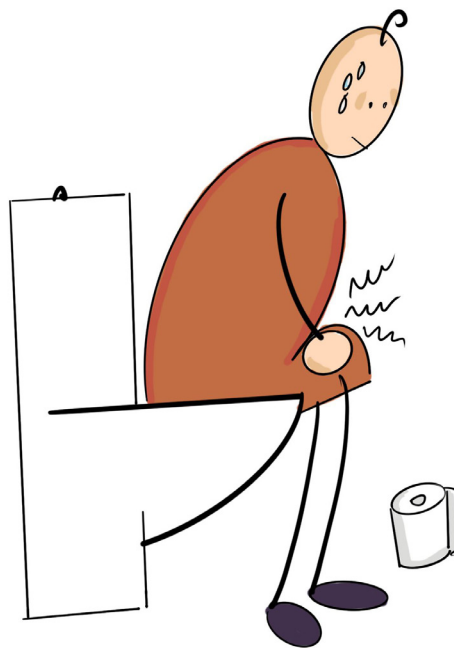

# FEBBRE

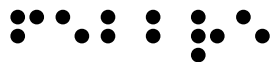
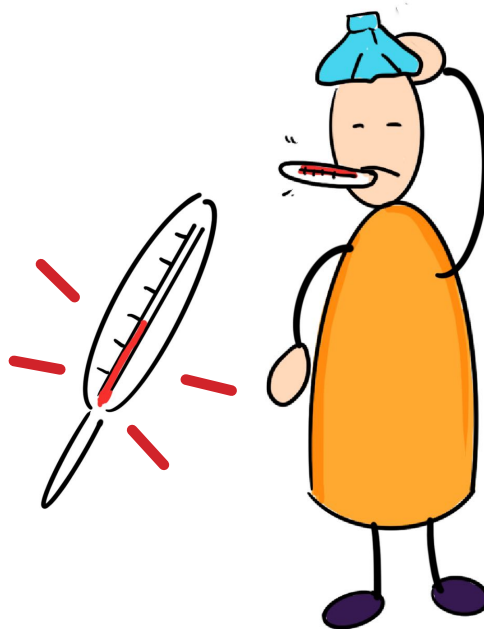

# ALLERGIA

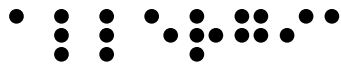

# SOFFOCARE



SOFFOCARE



# BRUCIORE

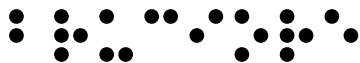
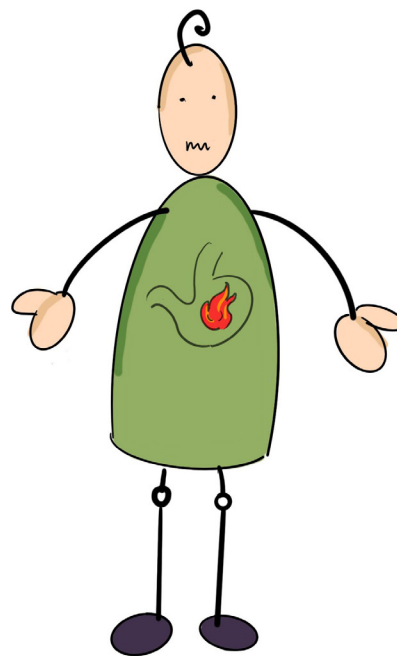



**FERITA**

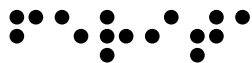
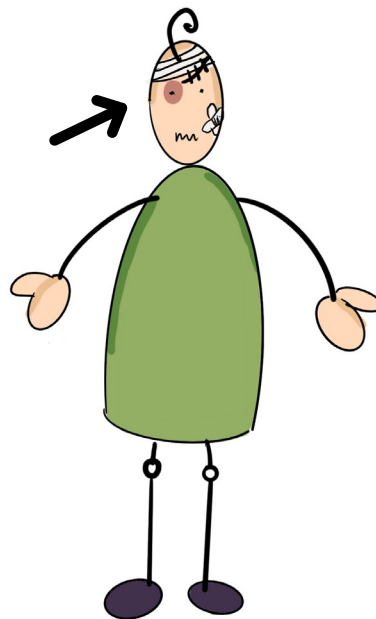

# USTIONE

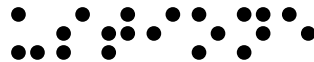
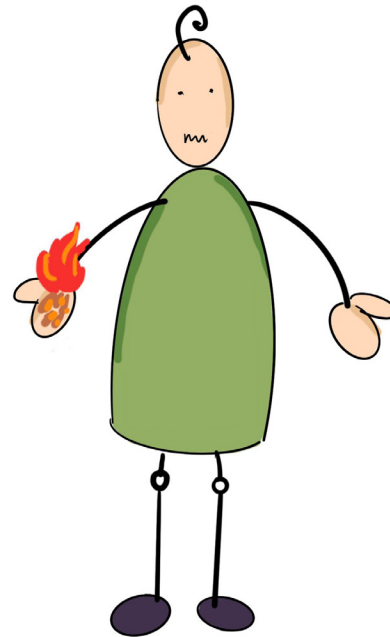

**SEDUTO/A**

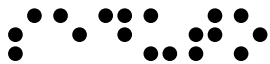
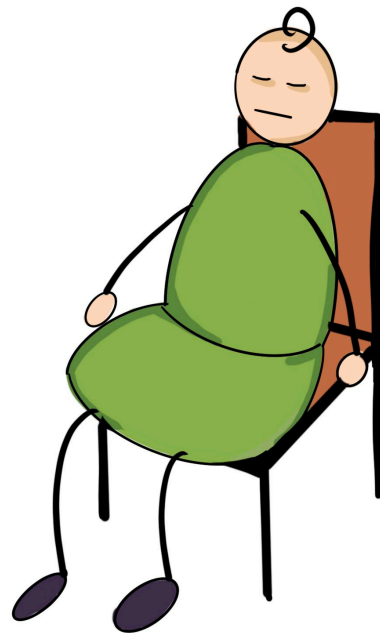

# IN PIEDI

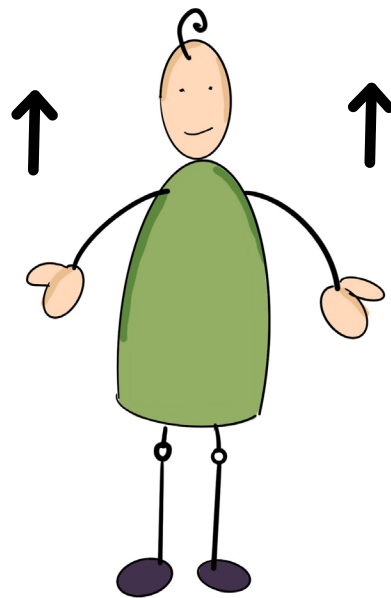

# SDRAIATO/A

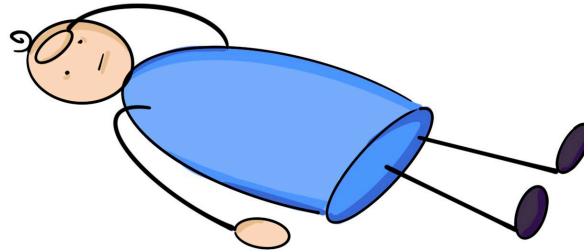

**SILENZIO**

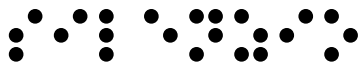
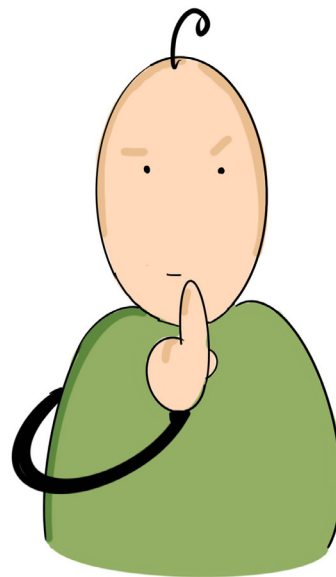

# ASPETTA

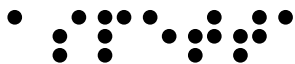
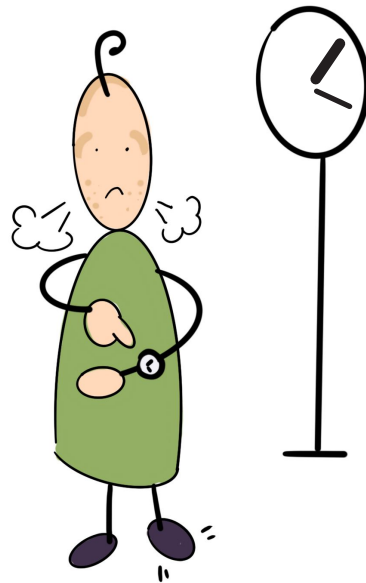

# MASCHERINA

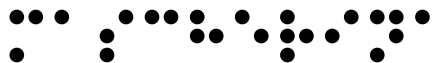
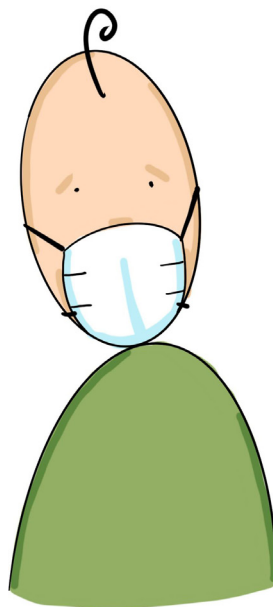



# MEDICINA

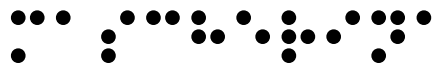

# OCCHI APERTI

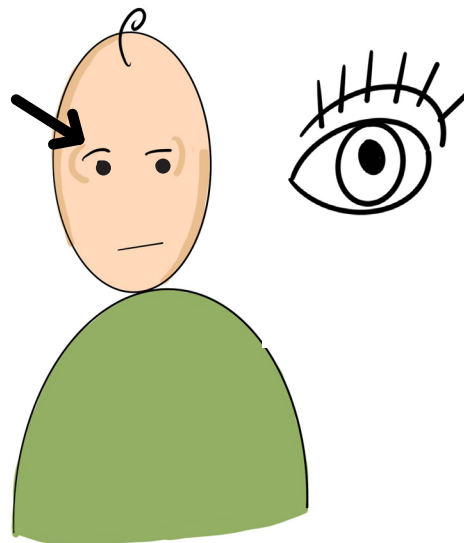

# OCCHI CHIUSI

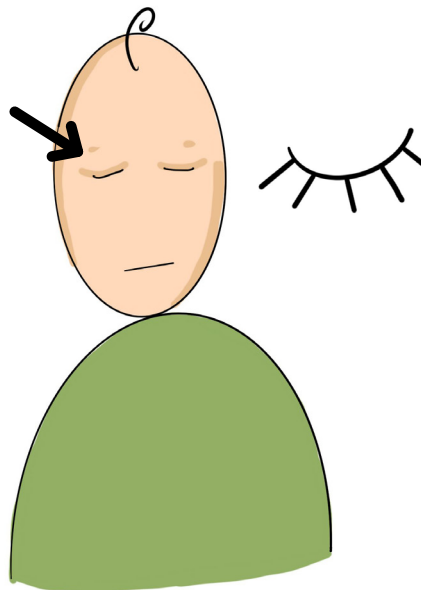

•••••••••• ••••••••••



# BOCCA APERTA

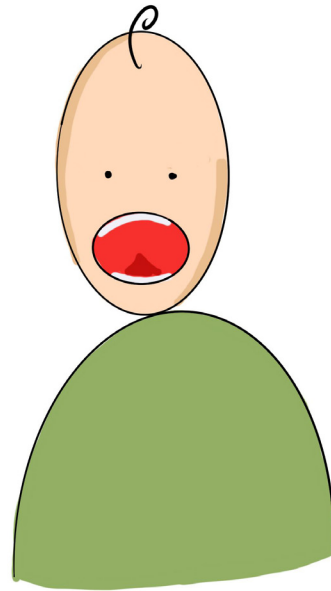



**STOP**

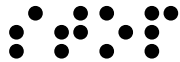
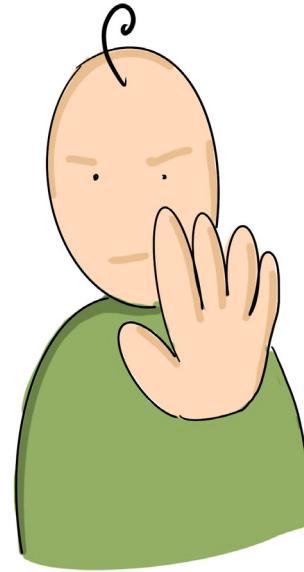

**BAGNO**

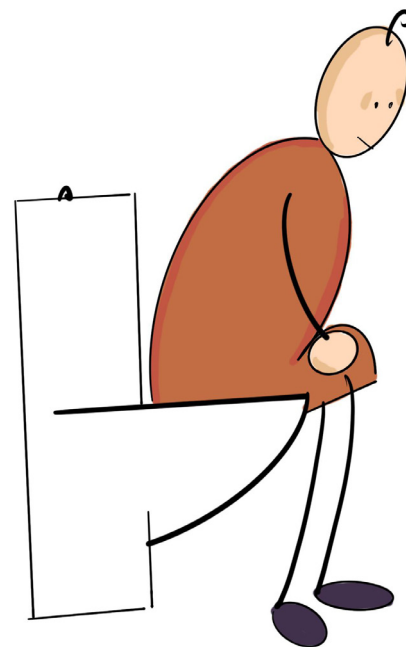

# AIUTO

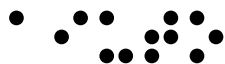
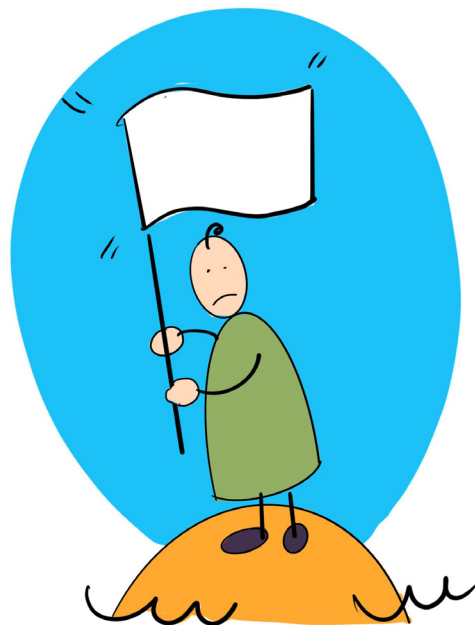



# CARABINIERI



••• •• ••• ••••• ••••• •••••



**POLIZIA**





**PERICOLO**

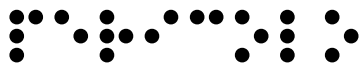

# OSPEDALE



OSPEDALE



# PUNTURA

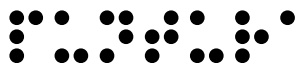
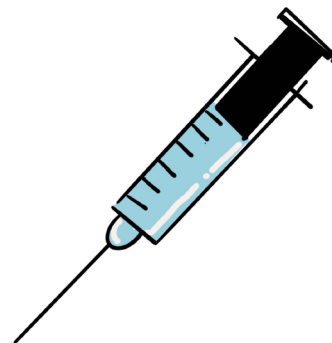

**MEDICO**

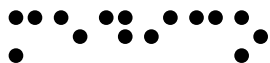
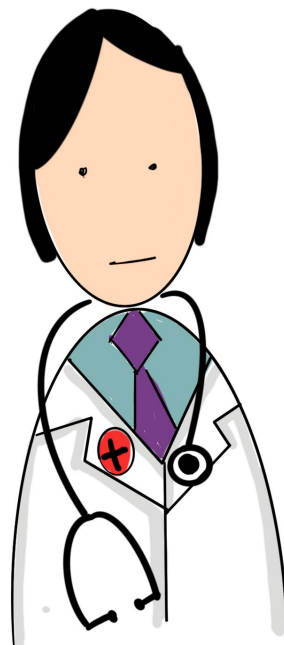

# AMBULANZA

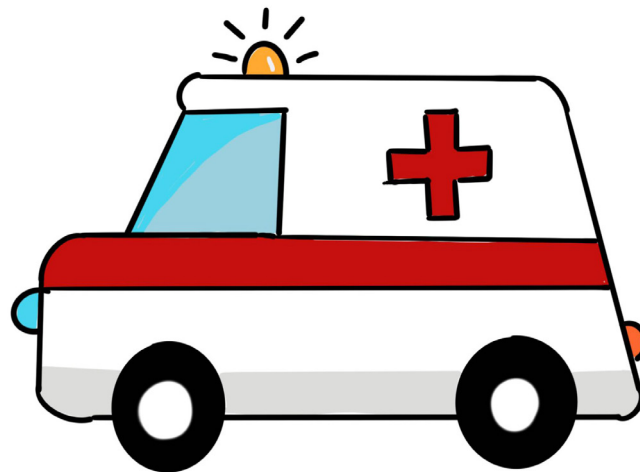

• • • • •  
• • • • •  
• • • • •



# CINTURE

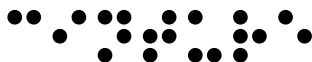
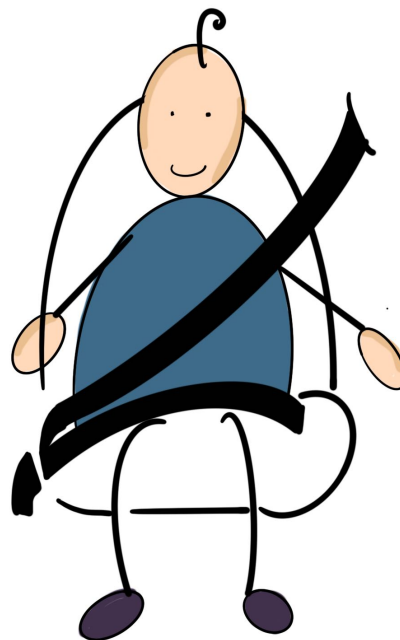

# COLLARE

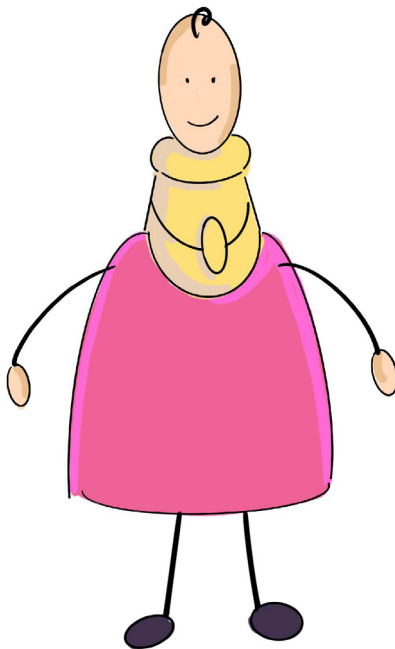

# SIRENE

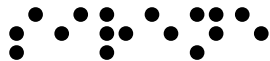
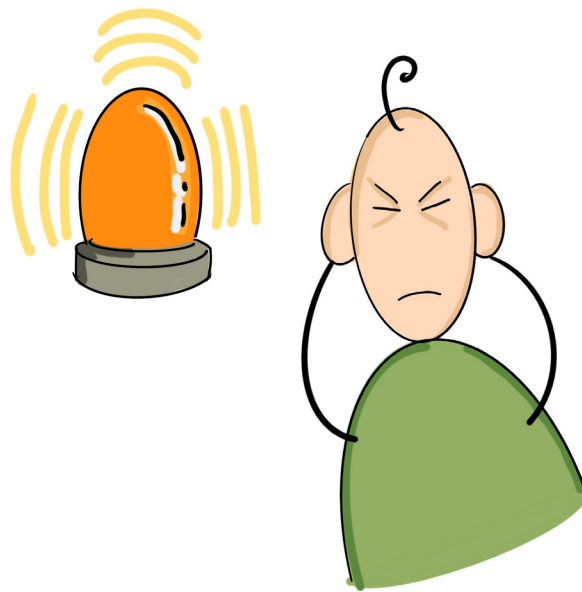



**FERMO/A**

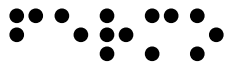
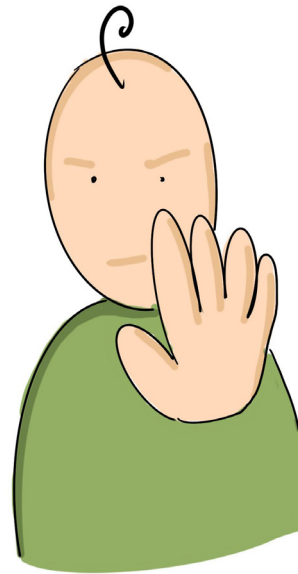

APRI

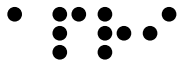
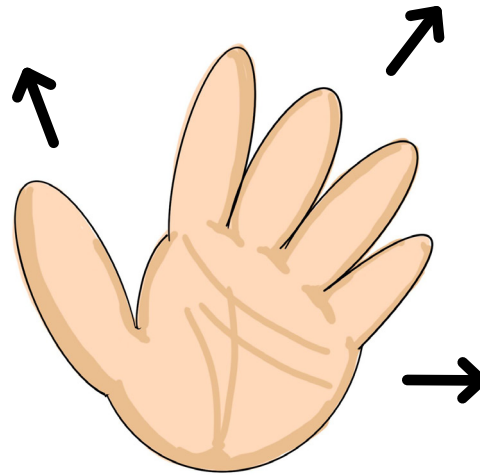

# CHIUDI

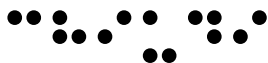
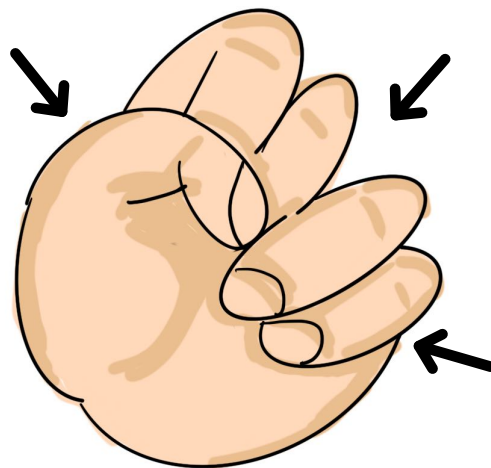

# STRINGI

